

Fortnightly Digest by



Digest 69 & 70



Warm greetings!

We are pleased to bring you this fortnightly digest from the Health, Ethics and Law Institute (HEaL Institute) and the *Indian Journal of Medical Ethics* (IJME).

Online First from IJME

Akabayashi, A. (2024). [Publish and perish: New issues in publication ethics](#). *Indian Journal of Medical Ethics*, March 5, 2024

Ansari, S., Raghuram, H., Bhan, A. (2024). [Saviour siblings in India: A reminder of our existing challenges and biases](#). *Indian Journal of Medical Ethics*, February 17, 2024

Gundi, M., Sharma, S. (2024). [Public health perspectives on mental health: Reflections from teaching](#). *Indian Journal of Medical Ethics*, March 8, 2024

Kebenei, E., Cheruiyot, D., Msee, G., Nguya, J., Kiplagat, K., Bukusi, E. (2024). [The impact of Covid-19 pandemic on the research portfolio and approval turnaround time at the Kenya Medical Research Institute](#). *Indian Journal of Medical Ethics*, February 22, 2024

Mishra, A., Santosh, S. (2024). [“I pray to God that greed never sets in”: Community health workers’ reflections on “care” during the Covid-19 pandemic](#). *Indian Journal of Medical Ethics*, March 16, 2024.

Penmetsa, G., Praveen, G., Ramesh, M., Rani, K. (2024). [Awareness and practice of Revised Code of Dental Ethics and Consumer Protection Act among dental practitioners](#)

[in Andhra Pradesh: A cross sectional study.](#) *Indian Journal of Medical Ethics*, March 20, 2024

Raghuram, H. (2024). [Power, policy, and transgender identities: A case study of gatekeeping by mental health professionals in accessing gender affirming surgeries in India.](#) *Indian Journal of Medical Ethics*, February 15, 2024

Ratha, S. (2024). [Cancer and caste inequality among rural women in South India.](#) *Indian Journal of Medical Ethics*, February 24, 2024

Tibrewala, M. (2024). [Transgender persons and structural intersectionality: Towards menstrual justice for all menstruators in India.](#) *Indian Journal of Medical Ethics*, February 28, 2024

Vaman, R. (2024). [Research on emerging infectious diseases: pros and cons of centralised government controls.](#) *Indian Journal of Medical Ethics*, February 29, 2024

Announcement from the local and global peer community

Forthcoming conferences and webinar

[Stanford Conference on Disability in Healthcare and Medicine](#) | Stanford Medicine | Saturday, April 27, 2024 | 8:00 am – 3:30 pm PT

[Hot Topics in Research Ethics: A New Framework for Animal Research Ethics](#) | David DeGrazia, George Washington University | University Malaya | April 15 2024 8:00-9:00 PM Eastern Time (US and Canada), April 16 2024 8:00- 9:00 AM (Malaysia)

[Regulating Medical AI – Staying Safe in the Fast Lane](#) | NEJM AI | April 10, 2024 | 9:30 PM – 11:30 PM GMT+5:30

[Public consultation for the Global Ethical Charter for the Protection of Healthy Volunteers in Clinical Trials](#) | Republique Francaise ANS Inserm | March 30, 2024

[Organizational Dilemmas in Integrating Medical and Social Care to Improve Health Equity](#) | Harvard Medical School | March 29, 2024 | 12:30 – 2pm

[AI as Moral Patient](#) | Centre for Ethics, University of Toronto | March 28, 2024 | 4-6 pm

[Governing AI: What is data solidarity, and why do we need it?](#) | JCB Bioethics | March 27, 2024 | 4:00 PM – 5:30 PM EDT

[Role of Abortion Stigma in Accessing Safe Abortions](#) | ARROW and SAIGE | Panelists: Anubha Rastogi, Shilpa Lamichhane (Visible Impact, Nepal), and Caroline Nyandat (Trust for Indigenous Culture and Health – TICAH) | March 25, 2024 | 09: 30 to 11:00 UTC

Concluded conferences and webinar



15th Sue MacRae Lecture - Sexual and Gender Diversity in Cancer Care – The PMChosenFamily Program

[15th Annual Sue MacRae Lecture – JCB Seminar Series 2023-24 : Sexual and Gender Diversity in Cancer Care – The PMChosenFamily Program](#) | University of Toronto Joint Centre for Bioethics | Thu, Mar 14, 2024 1:30 AM – 3:00 AM GMT+5:30



Let's Talk Public Health: Making Medicines Accessible to All

[Let's Talk Public Health Putting 'Public' at the Centre of 'Health'](#) | Azim Premji University | Friday, March 15, 2024 | 4:00 pm – 5:30 pm

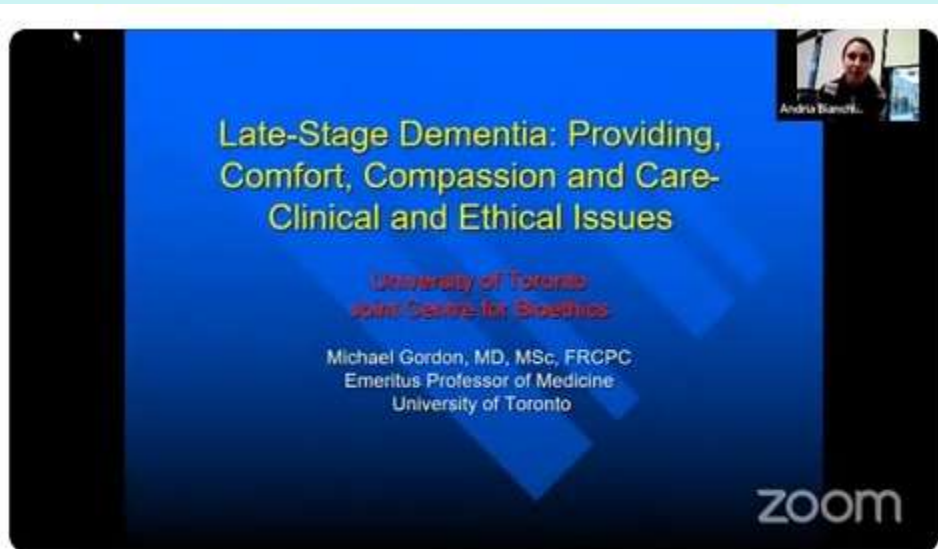

Late Stage Dementia: Providing Comfort, Compassion and Care-Clinical and Ethical Issues

[Late Stage Dementia: Providing Comfort, Compassion and Care-Clinical and Ethical Issues](#) | Joint Centre for Bioethics University of Toronto | Wednesday, February 28th, 2024 – (Online Event) | 4:00 PM – 5:00 pm EST



[India's National Conclave on 'AI and Ethics: Perspectives from Industry and Academia'](#) | NIPGR, DRIIV, CIRF, TiB VIVO Berlin, CoARA ERIP Working Group, CODATA International Data Policy Committee | Tuesday 20 February 2024 | (15:30 to 17:30 IST; 10:00 to 12:00 noon UTC; 11:00 to 13:00 CET; 5:00 to 7:00 am EST)

Applications

BIOETHICS
EDUCATION

Wars, Diseases & Bioethics
Spring School Online
March 25-30 2024

Speakers

Contact: Ana Lita PhD
WhatsApp: +1 (646) 269-0773
bioethicseducation.org
alita@globalbioethics.org
alita@bioethicseducation.org

 Jeanne F Loring PhD	 Adarsh Srivastava PGDISAD	 Eve Herold
 Jonathan D Moreno PhD	 Perihan Elif Ekmekci MD PhD	 John Loike PhD
 Frederick Licciardi MD	 Francis P Crawley MA	 Michael R. Berman MD MBI
 Bryn Williams-Jones PhD	 Joyce Tsoka-Gwegweni PhD	 Jacob M Appel MD JD MPH

[Call for Applications: "Wars, Diseases, and Bioethics" Bioethics Education International Spring School Online](#) | Bioethics Education | March 25-30, 2024

[Emerging Voices for Global Health 2024](#) | Health Systems Research | November 18 – 22, 2024

[Call for Papers / Abstracts / Proposals](#)

[Climate Impacts Awards: Unlocking urgent climate action by making the health effects of climate change visible](#) | Wellcome Trust | Deadline: April 3, 2024

[Trainings / Workshops](#)



SOCIAL ISSUES IN HEALTH RESEARCH

A UNIQUE SIX WEEK DIGITAL COURSE

FOCUS AREAS

- Relevance of Social Issues in Health Research
- Marginalization and Intersectionality
- Diverse Social Identities in Health Research
- Diverse SOGIESC experiences in Health Research
- Disability in Health Research
- Positionality and Reflexivity as Researchers

KEY FEATURES

- Video lectures by distinguished professionals
- Live interactions with experts with diverse lived and professional experiences, across various fields
- Certificate on completion
- Reflective assignment

Individuals involved in health research in any capacity are encouraged to enroll!

DISCOUNTED COURSE FEE: 2000 INR (waiver options available)
LIMITED SEATS AVAILABLE!



Certificate provided on completion!



Scan QR code to enroll!

drishti.courses@sangath.in

 @Drishti_Sangath

[Social Issues in Health Research Course](#) | Sangath, Drishti | April 2024

Health research never occurs in a vacuum and is embedded in the social context in which people live. Being sensitive to social issues strengthens the ultimate goal of all research: improving the well-being of individuals and communities.

This is a unique course tailored to the Indian context and has six core modules that will cover three themes: (i) the basics of social issues in health research, (ii) marginalised communities and groups, and (iii) socially informed health research. The combination of pre-recorded videos,

live interactions, and reflective assignments will help you improve your knowledge and enrich your perspectives on various social issues, introducing key concepts and their applications to health research.

Duration: 6 weeks | **Medium:** Online (with weekly live sessions)

Dates: First batch begins last week of April'24

Scroll below for details on course curriculum and faculty! To learn more and enroll: <https://shorturl.at/ryQS2>

[Research Ethics Online Training \(V2\)](#) | World Health Organization

Capacity strengthening in bioethics and its sub-fields: Enquires for short-duration intensive training program

Please write to us on fmesmumbai@gmail.com and admin@fmesinstitute.org with your enquiries for customized short-duration intensive training program in various sub-fields of bioethics. For over two decades, we have been organizing training program in bioethics sub-fields, amongst others, research ethics in social science research in health; public health ethics; clinical ethics, research ethics in public health research; implementation science and ethics, research ethics in mental health interventions; research ethics and digital technology-based health interventions; ethics of program monitoring and evaluations; and research ethics in research involving adolescents and children.

Advertise and help to sustain IJME

IJME welcomes advertisements for the print issue as well as the website. Two advertisement spaces on the website, in banner and box area, are available on the landing page and can be viewed at <https://ijme.in/>.

The guidelines, tariff details, and payment details are available [here](#).

APPEAL FOR DONATION TO THE FORUM FOR MEDICAL ETHICS SOCIETY
APPEAL TO PAY WHAT YOU CAN AFFORD FOR ACCESSING THE IJME and ITS DATABASE

[Indian Journal of Medical Ethics \(IJME\)](#) is published by the **Forum for Medical Ethics Society (FMES)** since 1993. It is a **multi-disciplinary** journal of bioethics, healthcare ethics and humanities. It is also committed to maintaining editorial independence, from the publisher as well as by avoiding financial dependence that could create conflict of interest. In addition, we are striving to keep the IJME online free and open-access. Therefore, the IJME/FMES need support through donations and grants from individuals and non-profit foundations. ***Donations/grants are solicited only from Indian individuals and entities*** as Indian laws do not permit a journal to receive donations/grants from foreign sources.

However, foreign as well as Indian readers/authors may wish to support the journal by voluntary payment of a fee in the following manner:

- By paying or gifting subscriptions to the print or soft PDF copies of the journal;
- By paying a fee of any amount for full-text views or PDF download of any article from the IJME website;
- By paying article processing charges of any amount on publication as affordable to the readers/authors.

FMES is registered under the Societies Registration Act, 1860 and the Bombay Public Trusts Act, 1950. Donations are eligible for tax exemption under Section 80G of the Income Tax Act, 1961. For more details on how to support us, write to admin@ijme.in or visit our website www.ijme.in/subscribe/

SUPPORT OPEN ACCESS ACADEMIC PUBLICATIONS, DONATE TO THE FMES CORPUS FOR THE PUBLICATION OF IJME!

Forum for Medical Ethics Society
O-18, Nav Bhavna Premises Co-operative Society Ltd.
422 Veer Savarkar Marg, Prabhadevi
Mumbai 400 025, India



Is this email not displaying correctly? [View it in your browser](#)

[unsubscribe from this list](#)